

EXISTING BLOCK PLAN - 1:500

NORTH

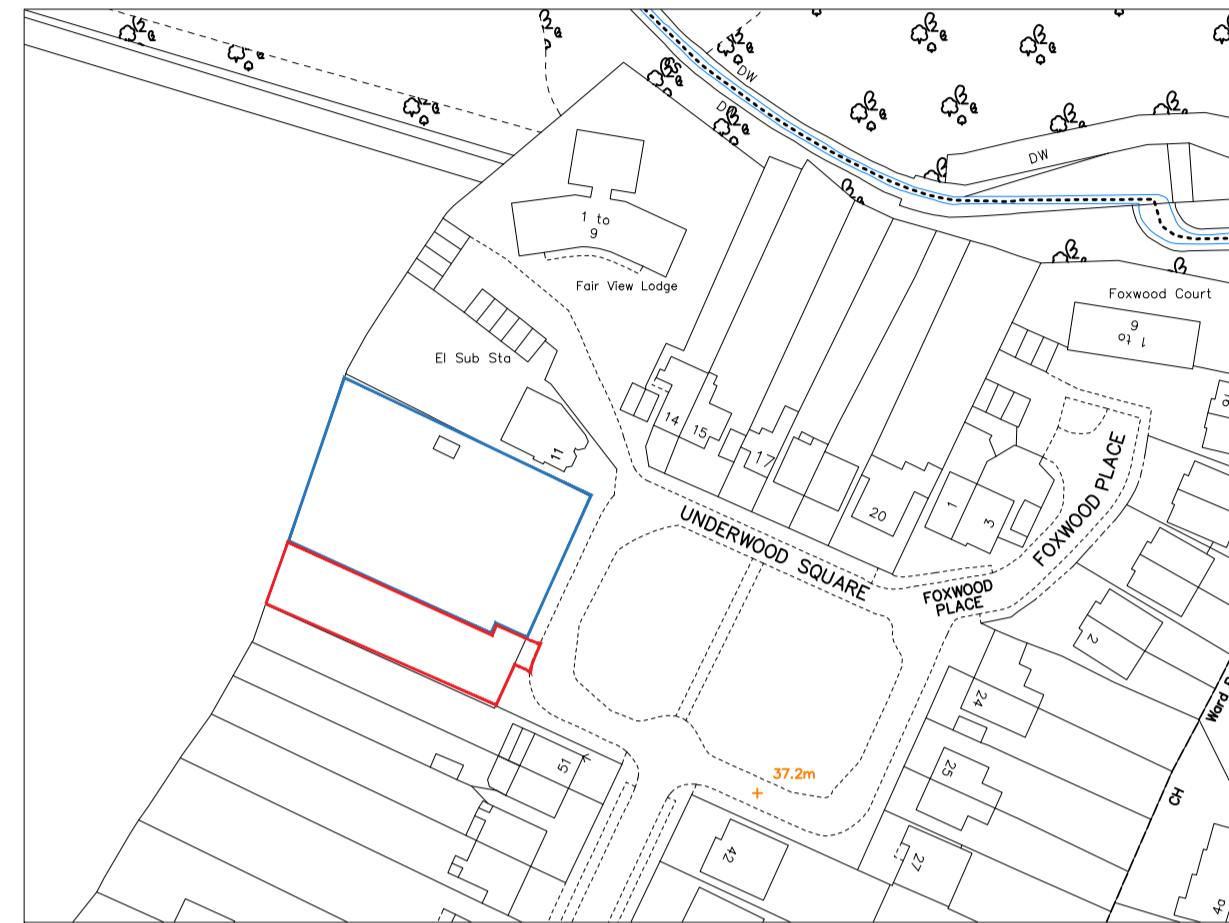

EXISTING LOCATION PLAN - 1:1250

NORTH



PROPOSED BLOCK PLAN - 1:500

NORTH



PROPOSED SITE PLAN - 1:1250

NORTH

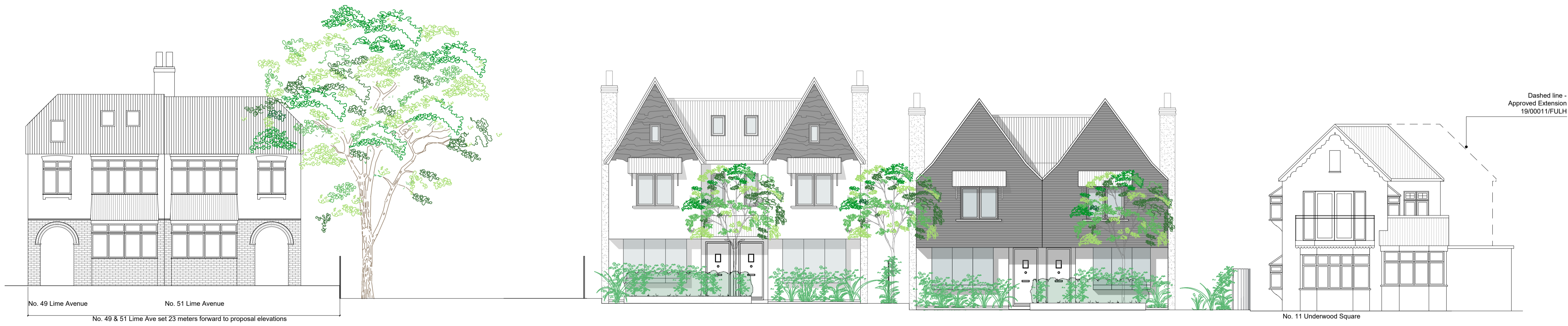

Dashed line - Approved Extension 19/00011/FULH

NEIGHBOURING DEVELOPMENT - INDICATIVE STREETSCENE - 1:100

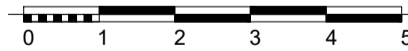

Notes:			
--------	--	--	--

Rev	Comment	By	Date
DS			08/03/2021

Stage:  
3 - Developed Design

Client:  
Mr G Newton

Project:  
Hayden House  
10 Underwood Square  
Leigh - on - sea  
SS9 3PB

Drawing Title:  
Site and Block Plans

Drawing no: 365-P8800      Revision: -

Project no: 365      Drawn by: DS, WRS

Scale: 1:100, 1:500, 1:1250 @ A1      Chkd by: SK

**SKARCHITECTS**

803-805 London Road  
Worsley-on-Sea  
SS9 9SZ  
Tel: 01702 509250  
Email: info@skarchitects.co.uk

Do not scale from this drawing.  
Drawing to be read in conjunction with all other issued drawings, documents and relevant consultants' information.  
All dimensions on this drawing for guidance purposes only. All dimensions must be checked onsite.  
This information is subject to Building Control requirements and the requirements of all relevant statutory authorities and service providers.  
© SKARCHITECTS Ltd 2018